

Eastern Area Planning Committee

12th July 2018

**7a) 18/04676/FUL Land rear of Perrys Cottage, 29 Andover Road, Ludgershall
Wiltshire, SP11 9LU Erection of a dwelling with access and parking (following
withdrawal of 18/01573/FUL)
Recommendation: Refuse**



Site Location Plan



Aerial Photography













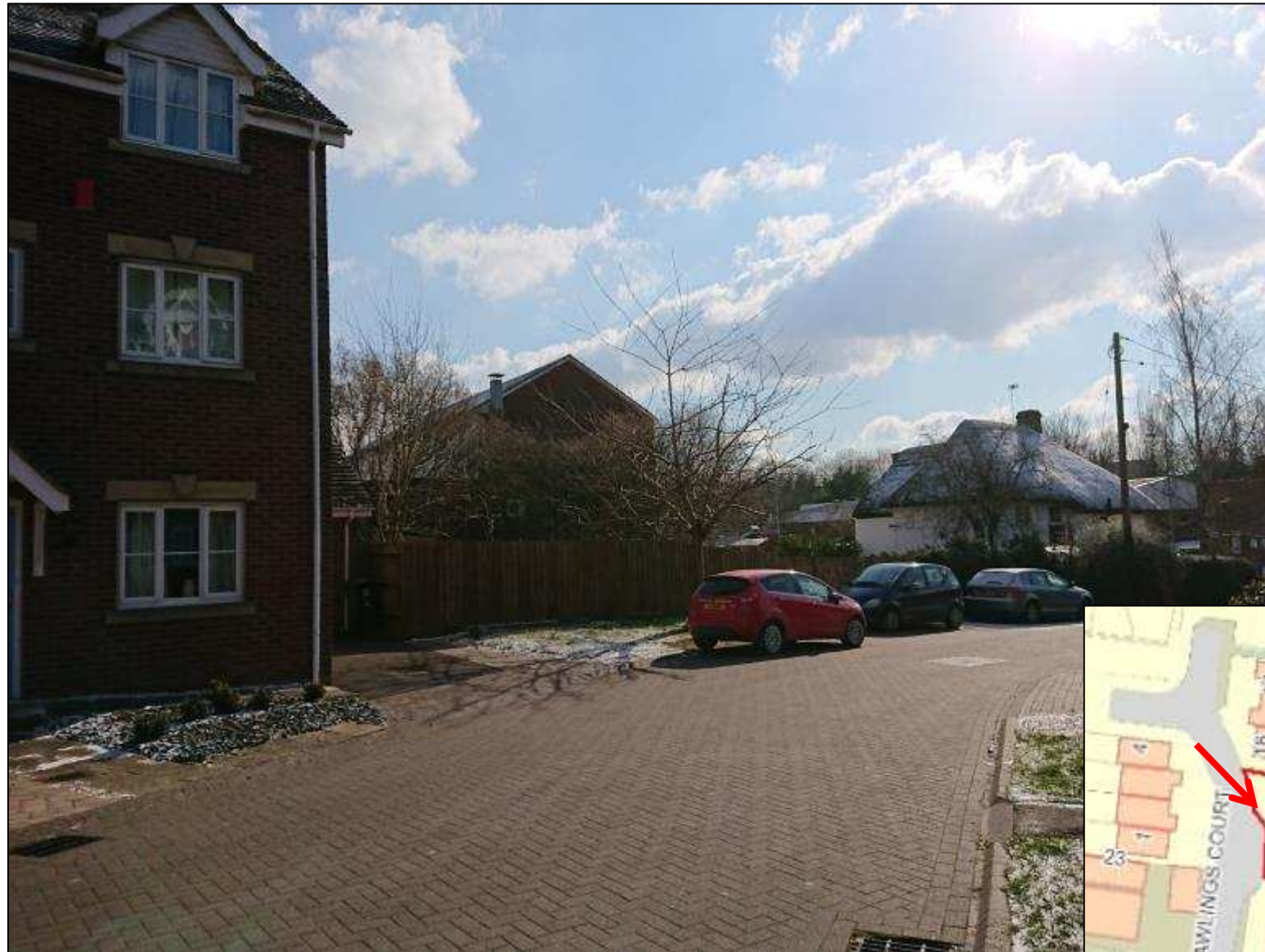









Block Plans

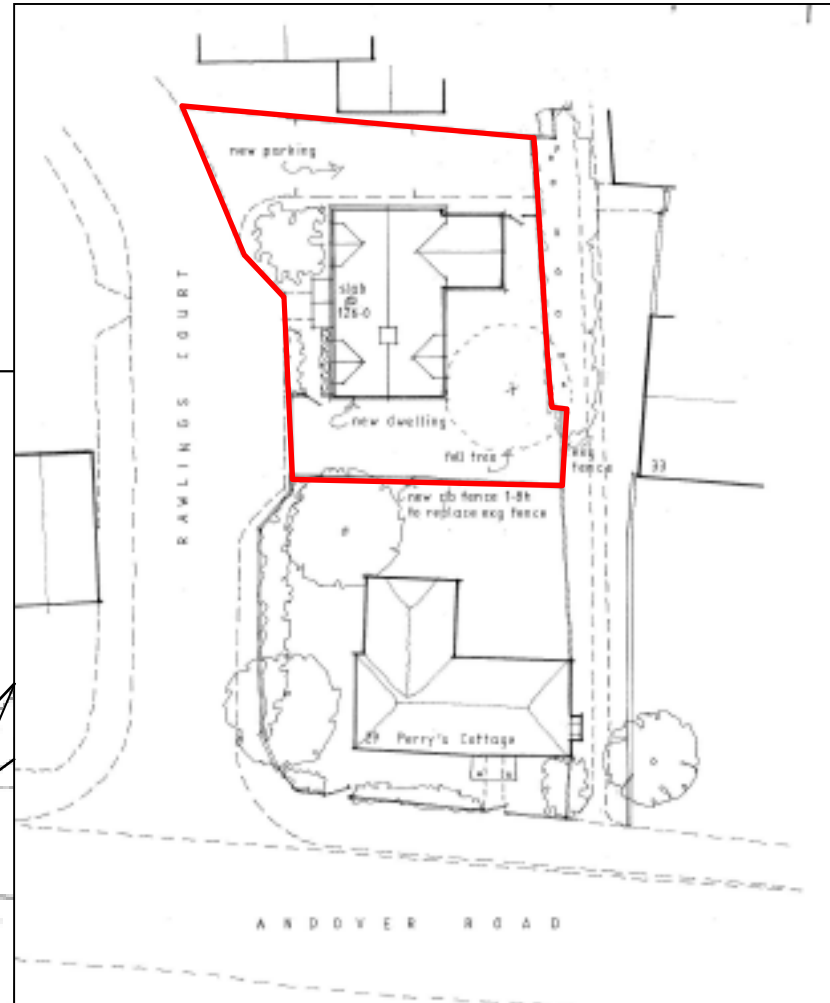
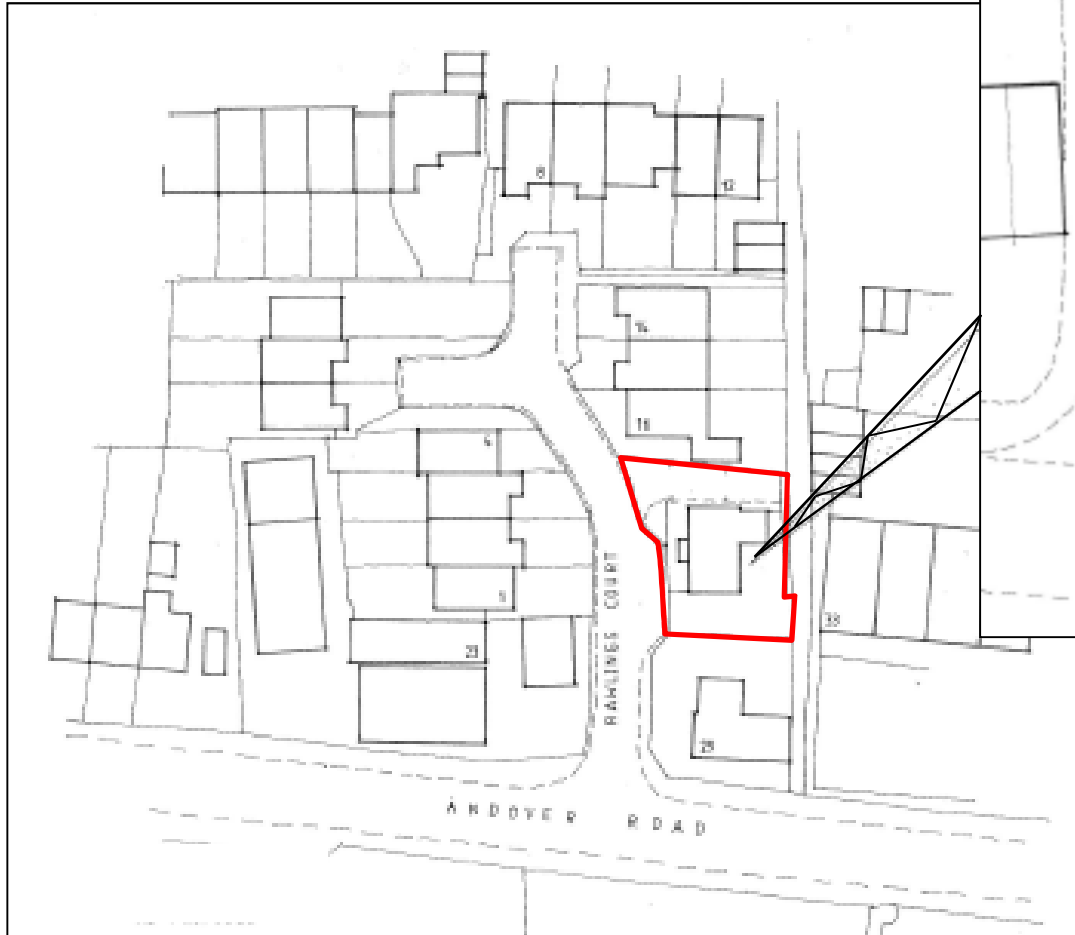



west elevation



north elevation



east elevation



south elevation

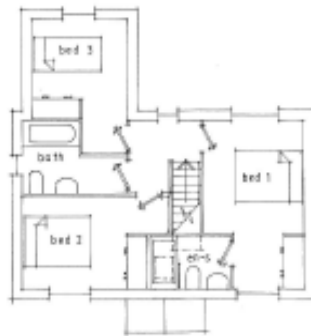

first floor plan



ground floor plan SCALE 1:100

Proposals



street scene

7b) 18/03223/FUL Browfort Campus, Bath Road, Devizes, Wiltshire, SN10 2AP Erection of six age exclusive chalet bungalows with car parking
Recommendation: Approve with Conditions



Site Location Plan



Aerial Photography



Site Location Plan

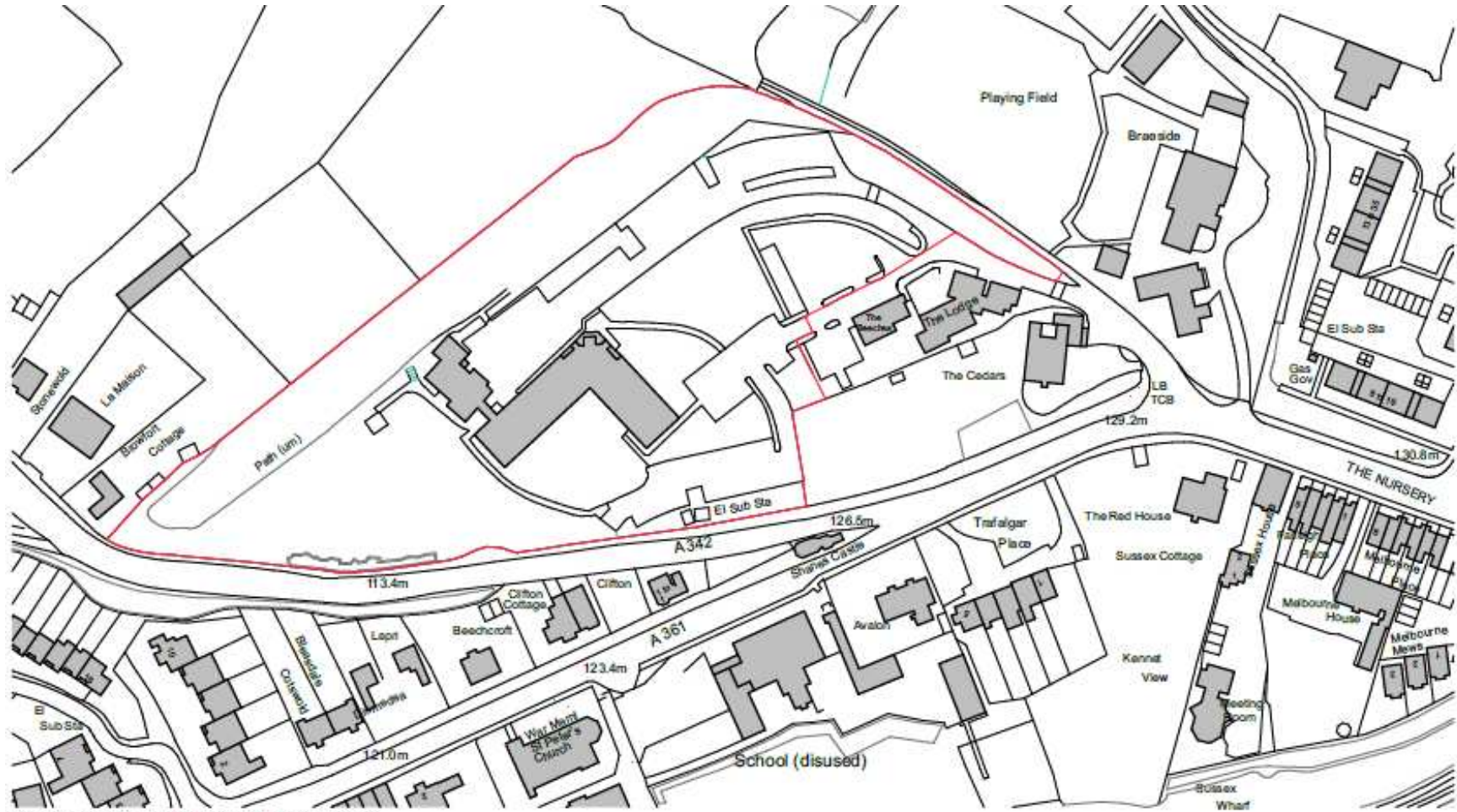

Proposed Site Plan



Proposed Elevations and Floor Plans

BUNGALOW TYPE

2B4P
PLOTS 1-6



GROUND FLOOR PLAN

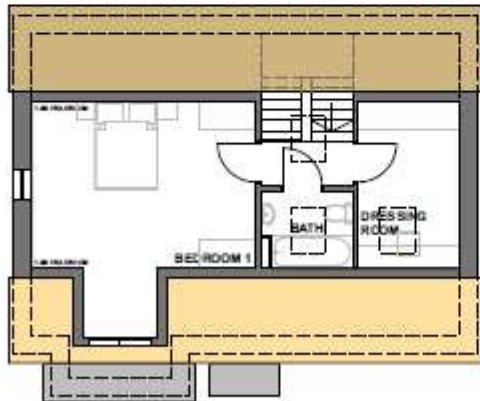

FIRST FLOOR PLAN



FRONT ELEVATION - BRICK - PLOTS 2,3,4&5



FRONT ELEVATION - RENDER - PLOTS 1 & 6

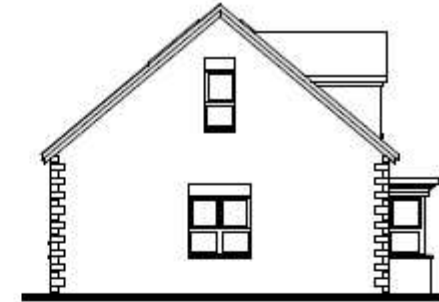

SIDE ELEVATION

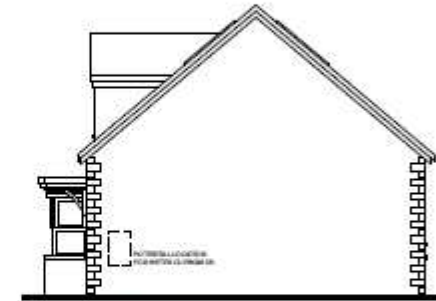

SIDE ELEVATION

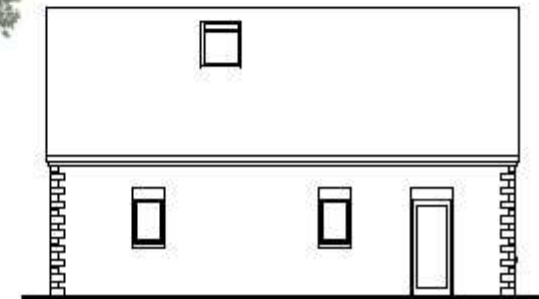

REAR ELEVATION

Proposed Site Plan



Aerial Photograph (2005)









2018. 4. 19 13:35

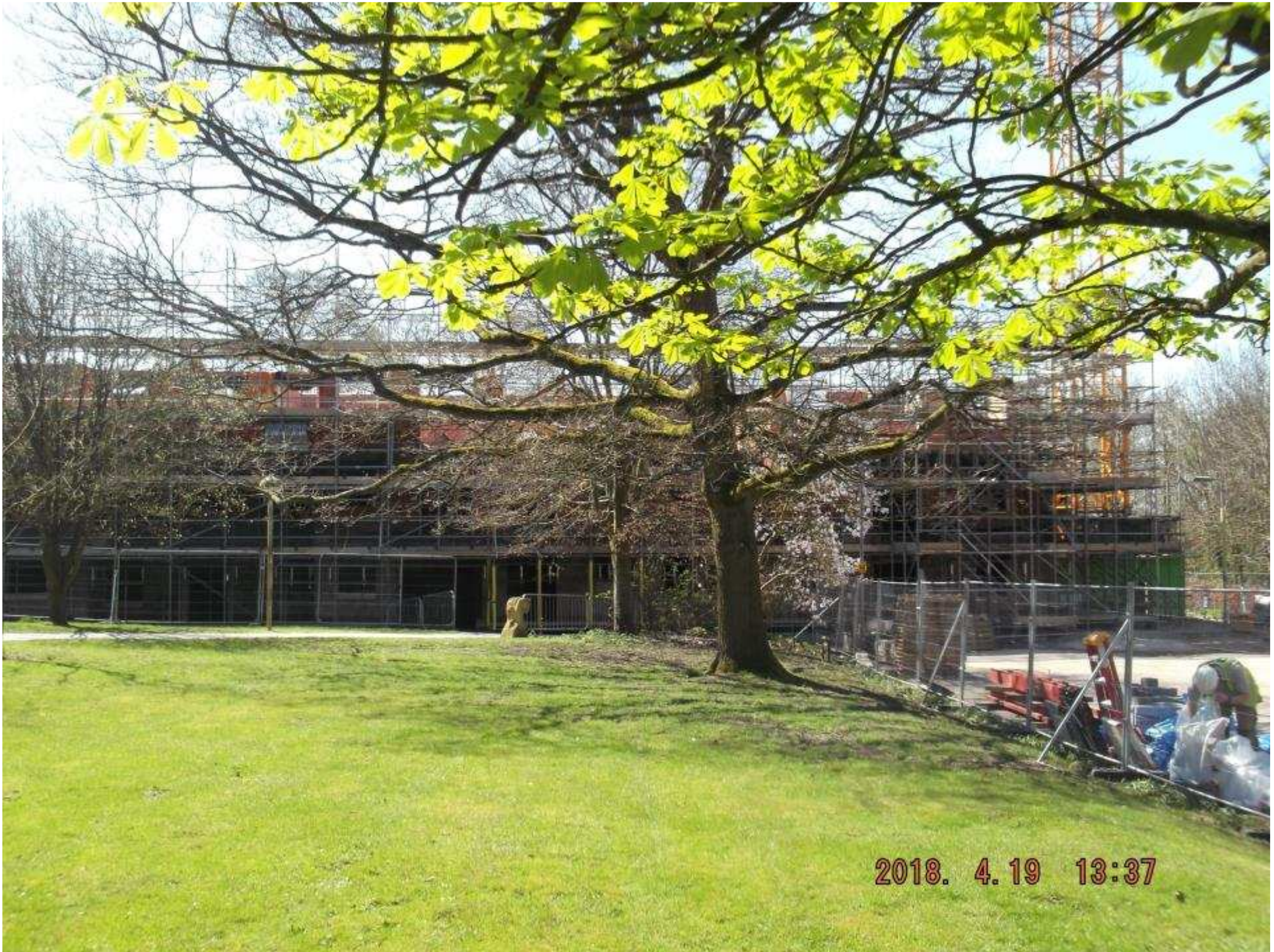

Eastern Area Planning Committee

12th July 2018